



# The University of Georgia

Office of the Senior Vice President for Finance and Administration  
*Procurement Office*

## **Mandatory Source for Metal Filing Cabinets**

The State of Georgia has a mandatory source, Georgia Correctional Industries, for the purchase of metal filing cabinets. The only time metal filing cabinets can be purchased from a vendor other than GCI, is if the new cabinet must match an existing cabinet that was purchased from another source, or if budgetary constraints do not permit a purchase with GCI.

### **How do I place an order with this vendor?**

*Please submit a purchase request listing the part number, general description, and color. If you are purchasing multiple filing cabinets please also list if you would like the cabinets to be keyed alike.*

### **Where can I find out more about the filing cabinets available?**

*We have attached a pricing list and product information [here](#). GCI also has a website available for more details on products sizes and colors.*

[www.gci-ga.com](http://www.gci-ga.com)

### **Are there any discounts available?**

*Yes, if you are purchasing more than one of the same cabinet you can reduce the unit price by \$5. If you are purchasing a quantity of 6 or greater of the same cabinet you can reduce the unit price by a total of \$10.*

### **Can I use my P-Card?**

*Yes, provided that the total purchase will not exceed your single transaction limit.*

Direct questions regarding this commodity to:

Claire Boyd

University of Georgia

Procurement Office

706-542-7072

[cboyd@uga.edu](mailto:cboyd@uga.edu)

**Statewide Contract Awarded Item Schedule**  
**Mandatory Source Items**  
**Georgia Correctional Industries**

1-Feb-07

<b>NIGP Code</b>	<b>GCI Prod. #</b>	<b>Description</b>	<b>Price ea</b>	<b>Price, 2+</b>	<b>Price, 6+</b>
4259800001	FF230XX	30" WIDE 2 DRAWER	287.00	282.00	277.00
4259800002	FF236XX	36" WIDE 2 DRAWERS	296.00	291.00	286.00
4259800003	FF242XX	42" WIDE 2 DRAWERS	317.00	312.00	307.00
4259800007	FF230XRXX	30" WIDE 2 RECEDING DOORS	321.00	316.00	311.00
4259800008	FF236XRXX	36" WIDE 2 RECEDING DOORS	332.00	327.00	322.00
4259800009	FF242XRXX	42" WIDE 2 RECEDING DOORS	348.00	343.00	338.00
4259800010	FF330XX	30" WIDE 3 DRAWERS	355.00	350.00	345.00
4259800011	FF336XX	36" WIDE 3 DRAWERS	366.00	361.00	356.00
4259800012	FF342XX	42" WIDE 3 DRAWERS	395.00	390.00	385.00
4259800016	FF336XRXX	36" WIDE 3 RECEDING DOORS	415.00	410.00	405.00
4259800017	FF342XRXX	42" WIDE 3 RECEDING DOORS	450.00	445.00	440.00
4259800018	FF430XX	30" WIDE 4 DRAWERS	433.00	428.00	423.00
4259800019	FF436XX	36" WIDE 4 DRAWERS	455.00	450.00	445.00
4259800020	FF442XX	42" WIDE 4 DRAWERS	480.00	475.00	470.00
4259800024	FF436XRXX	36" WIDE 4 RECEDING DOORS	520.00	515.00	510.00
4259800025	FF442XRXX	42" WIDE 4 RECEDING DOORS	550.00	545.00	540.00
4259800029	FF530XX	30" WIDE 4 DRAWERS + 1 RECEDING DOOR	535.00	530.00	525.00
4259800030	FF536XX	36" WIDE 4 DRAWERS + 1 RECEDING DOOR	560.00	555.00	550.00
4259800031	FF542XX	42" WIDE 4 DRAWERS + 1 RECEDING DOOR	599.00	594.00	589.00
4259800032	FF536XRXX	36" WIDE 5 RECEDING DOORS	590.00	585.00	580.00
4259800033	FF542XRXX	42" WIDE 5 RECEDING DOORS	640.00	635.00	630.00
4259800034	V15302DFBXX	VERTICAL FILE 2 DRW LETTER FOLDER BAR	209.00	204.00	199.00
4259800035	V15302DCXX	VERTICAL FILE 2 DRW LETTER COMPRESSOR	209.00	204.00	199.00
4259800036	V18302DFBXX	VERTICAL FILE 2 DRW LEGAL FOLDER BAR	217.00	212.00	207.00
4259800037	V18302DCXX	VERTICAL FILE 2 DRW LEGAL COMPRESSOR	217.00	212.00	207.00
4259800038	V15303DFBXX	VERTICAL FILE 3 DRW LETTER FOLDER BAR	266.00	261.00	256.00
4259800039	V15303DCXX	VERTICAL FILE 3 DRW LETTER COMPRESSOR	266.00	261.00	256.00
4259800040	V18303DFBXX	VERTICAL FILE 3 DRW LEGAL FOLDER BAR	280.00	275.00	270.00
4259800041	V18303DCXX	VERTICAL FILE 3 DRW LEGAL COMPRESSOR	280.00	275.00	270.00
4259800042	V15304DFBXX	VERTICAL FILE 4 DRW LETTER FOLDER BAR	338.00	333.00	328.00
4259800043	V15304DCXX	VERTICAL FILE 4 DRW LETTER COMPRESSOR	338.00	333.00	328.00
4259800044	V18304DFBXX	VERTICAL FILE 4 DRW LEGAL FOLDER BAR	353.00	348.00	343.00
4259800045	V18304DCXX	VERTICAL FILE 4 DRW LEGAL COMPRESSOR	353.00	348.00	343.00
4259800046	V15305DFBXX	VERTICAL FILE 5 DRW LETTER FOLDER BAR	412.00	407.00	402.00
4259800047	V15305DCXX	VERTICAL FILE 5 DRW LETTER COMPRESSOR	412.00	407.00	402.00
4259800048	V18305DFBXX	VERTICAL FILE 5 DRW LEGAL FOLDER BAR	436.00	431.00	426.00
4259800049	V18305DCXX	VERTICAL FILE 5 DRW LEGAL COMPRESSOR	436.00	431.00	426.00

# FURNITURE

# I.T. WORKCENTER

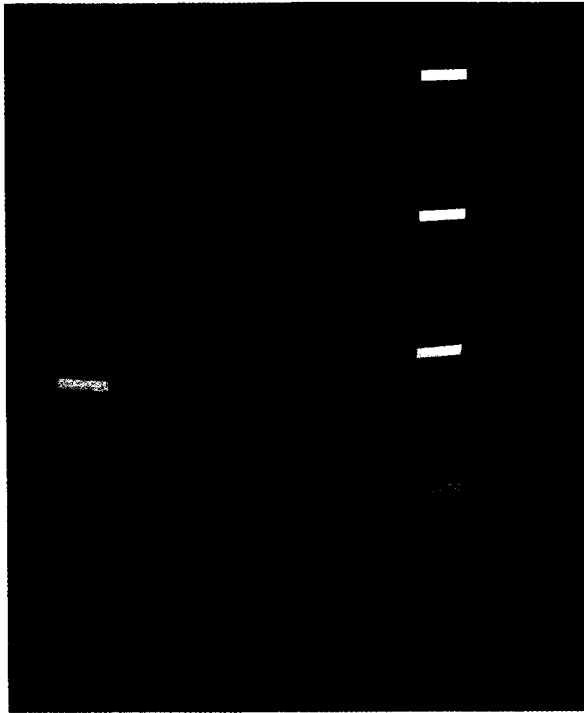

## VERTICAL FILES

**System XXI Vertical files** are available in letter or legal size and include your choice of folder bars (hanging rails) or compressors. Drawer interlocks included for safety. Available in four standard colors of super - tough powder coat paint. Prices include locks, delivery and setup.

Vertical Files come in several sizes and are available in four different powder-coat finishes; Black, Sand (shown), Warm Grey and Blue Grey (shown).

V15302DFB	2 Drawer Letter-Size Folder Bar	15" x 27.5" x 26"
V15302DC	2 Drawer Letter-Size Compressor	15" x 27.5" x 26"
V18302DFB	2 Drawer Legal-Size Folder Bar	18" x 27.5" x 26"
V18302DC	2 Drawer Legal-Size Compressor	18" x 27.5" x 26"
V15303DFB	3 Drawer Letter-Size Folder Bar	15" x 27.5" x 37"
V15303DC	3 Drawer Letter-Size Compressor	15" x 27.5" x 37"
V18303DFB	3 Drawer Legal-Size Folder Bar	18" x 27.5" x 37"
V18303DC	3 Drawer Legal-Size Compressor	18" x 27.5" x 37"
V15304DFB	4 Drawer Letter-Size Folder Bar	15" x 27.5" x 48"
V15304DC	4 Drawer Letter-Size Compressor	15" x 27.5" x 48"
V18304DFB	4 Drawer Legal-Size Folder Bar	18" x 27.5" x 48"
V18304DC	4 Drawer Legal-Size Compressor	18" x 27.5" x 48"
V15305DFB	5 Drawer Letter-Size Folder Bar	15" x 27.5" x 59"
V15305DC	5 Drawer Letter-Size Compressor	15" x 27.5" x 59"
V18305DFB	5 Drawer Legal-Size Folder Bar	18" x 27.5" x 59"
V18305DC	5 Drawer Legal-Size Compressor	18" x 27.5" x 59"

**System XXI Lateral Files** feature long-lasting strength and durability in a flexible, efficient filing system. Choose drawers or receding doors. Electrostatic powder coat paint provides a durable, glossy finish. Drawer interlock, counter-balance weights and integrated pulls comply with all current safety standards for office furniture.

The Lateral and Vertical Files come in several sizes and are available in four different powder-coat finishes; Black (shown), Sand, Warm Grey (shown) and Blue Grey.

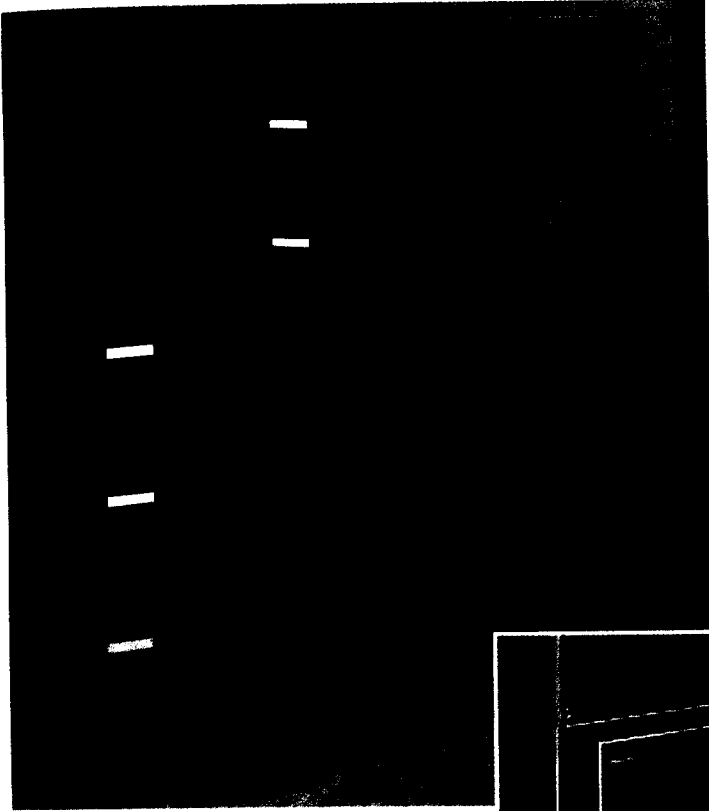

drawers

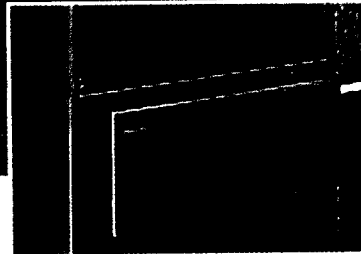

receding doors

F230	2 Drawer 4 Folder Bars	30" x 18" x 27"
F236	2 Drawer 4 Folder Bars	36" x 18" x 27"
F242	2 Drawer 4 Folder Bars	42" x 18" x 27"
F230XR	2 Receding-Door Rollout Shelf 4 Folder Bars	30" x 18" x 27"
F236XR	2 Receding-Door Rollout Shelf 4 Folder Bars	36" x 18" x 27"
F242XR	2 Receding-Door Rollout Shelf 4 Folder Bars	42" x 18" x 27"
F330	3 Drawer 6 Folder Bars	30" x 18" x 39"
F336	3 Drawer 6 Folder Bars	36" x 18" x 39"
F342	3 Drawer 6 Folder Bars	42" x 18" x 39"
F336XR	3 Receding-Door Rollout Shelf 6 Folder Bars	36" x 18" x 39"
F342XR	3 Receding-Door Rollout Shelf 6 Folder Bars	42" x 18" x 39"
F430	4 Drawer 8 Folder Bars	30" x 18" x 51"
F436	4 Drawer 8 Folder Bars	36" x 18" x 51"
F442	4 Drawer 8 Folder Bars	42" x 18" x 51"
F436XR	4 Receding-Door Rollout Shelf 8 Folder Bars	36" x 18" x 51"
F442XR	4 Receding-Door Rollout Shelf 8 Folder Bars	42" x 18" x 51"
F530	4 Drawer 1 Receding-Door Rollout 10 Folder Bars	30" x 18" x 65"
F536	4 Drawer 1 Receding-Door Rollout 10 Folder Bars	36" x 18" x 65"
F542	4 Drawer 1 Receding-Door Rollout 10 Folder Bars	42" x 18" x 65"
F536XR	5 Receding-Door Rollout Shelf 10 Folder Bars	36" x 18" x 65"
F542XR	5 Receding-Door Rollout Shelf 10 Folder Bars	42" x 18" x 65"